

This is a picture of the Glencoe Presbyterian Church believed to be the oldest Presbyterian Church, in its original form, still in use, in North Dakota today, October 1968. The picture was taken during the year 1885.

Reverend Issac O. Sloan stands in the foreground. The Church is located in the South one-half of the Southeast quarter of Section 32, Township 137, Range 78, Burleigh County. It was first named Albert Barnes Memorial Presbyterian Church in honor of Reverend Barnes of Philadelphia who inspired Reverend Sloan to be a Missionary Minister. Reverend Sloan continued to be its pastor for many years. The name was changed to Sloan Memorial Presbyterian Church of Glencoe during the year 1923 and remains its official name as this record is being made, October 1968. However, the Church is generally referred to as the "Glencoe Church".

When the Church was built it was believed it was being located in Emmons County but when the county lines were established it was discovered the Church was located immediately across the county line in Burleigh County; kitty-corner from the Cemetery which is located in Emmons County.

There remains some question with respect to when construction of the Church actually started or when it was actually completed. There can be no question but what a Presbyterian Church group existed in the settlement several years before construction of the Church actually started.

* * * * *

As of March 30, 1992 The church is still being used. They are having services every Sunday. The only changes being the door has been replaced and the front steps.

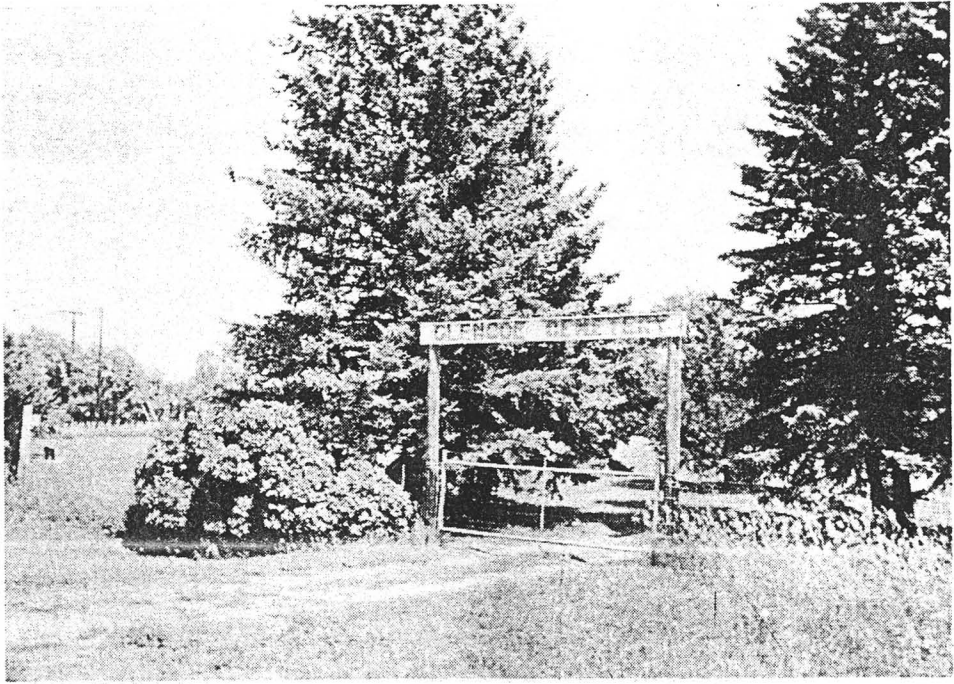

Glencoe Cemetery
Emmons County Northwest Corner of Section 6, Twnshp 136,
Range 78.

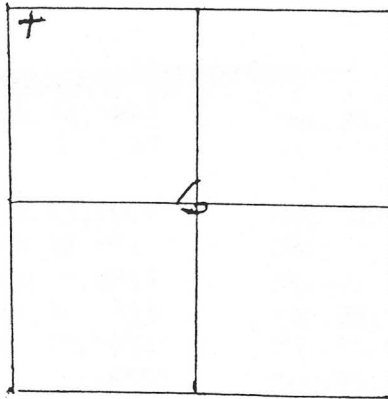

Reed Melvin	1903	1982	E-38-2
Reich Monty Harold	1950	1990	C-3-2
Rilling Doris	1899	1982	C-82-2
Rilling Archie	1891	1973	C-82-2
Ritchie Charles R.	Apr.02,1936	Dec.02,1994	
Robinson Donald	1919	1919	G-43-1
Robinson Veronica	1913	1987	G-43-1
Robinson Margaret	May 1,1887	Sept.19,1963	G-43-1
Robinson William	1889	1929	G-43-1
Robinson John N.	Feb.12,1856	May 14,1893	L-25-1
Robinson Joe H.	Dec.16,1883	Oct.05,1886	L-25-1
Robinson Bill	(No Dates)		L-25-1
Robinson Park	(No Dates)		L-25-1
Schuler Debbie Lynn	May 27,1960	Aug.26,1967	E-47-2
Sherman Rebecca L.	Oct.22,1850	Mar.21,1927	M-13-1
Siems Fred	1883	1965	J-27-1
Siems Edna L.	1887	1950	J-27-1
Siems Inez	1925	1927	J-27-1
Sites David G.	1858	1945	N-86-1
Sites Cora	1873	1948	N-86-1
Slorby Calmer A.	Feb.14,1889	Feb.20,1932	J-63-1
Slorby Veva A.	1895	1980	J-63-1
Smith Angie E.	Oct.15,1901	Sept.22,1817	C-34-1
Smith Sarah L.	Mar.06,1842	July 1,1912	C-34-1
Smith Sylvania	July 3,1833	Dec.14,1903	H-80-1
Smith Caroline M.	Jan.08,1833	Mar.28,1913	H-80-1
Smith Frank D.	Oct.09,1854	Feb.23,1902	H-80-1
Smith Stacy	1855	Mar.23,1885	H-80-1
Soule Nora E.	1909	1985	E-5-1
Soule Harvey M.	1906		E-5-1
Soule Robert C.	June 18,1947	Nov.08,1972	E-5-1
Soule Milton H.	Aug.26,1939	June 4,1984	E-32-1
Stark Alfred	1876	1896	A-210-2
Stout Calvin	1874	1947	I-64-1
Stull Oren Esther (Bidwell)	Oct.4,1928	May 3,1994	
Suber Irene (Buchanan)	Feb.08,1928	Aug.07,1979	H-35-2
Suber Mary Edna(Settambrinc)	1921	1969	H-35-2
Suber Mary James	1890	1952	H-35-2
Suber Pauline (Mickletsch)	Oct.18,1885	Jan.31,1974	H-35-2
Swift William Dean	1909	1922	L-12-2